

C FRONT SIDE ELEVATION
SCALE: 1:100

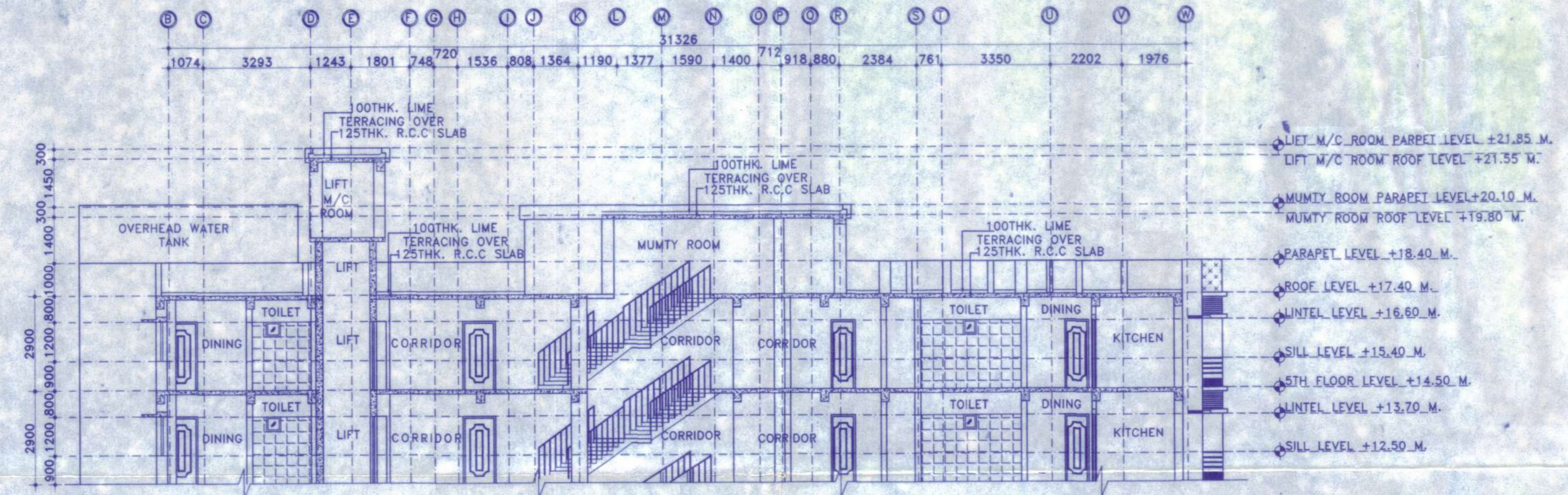

D SECTION:-A-B
SCALE: 1:100

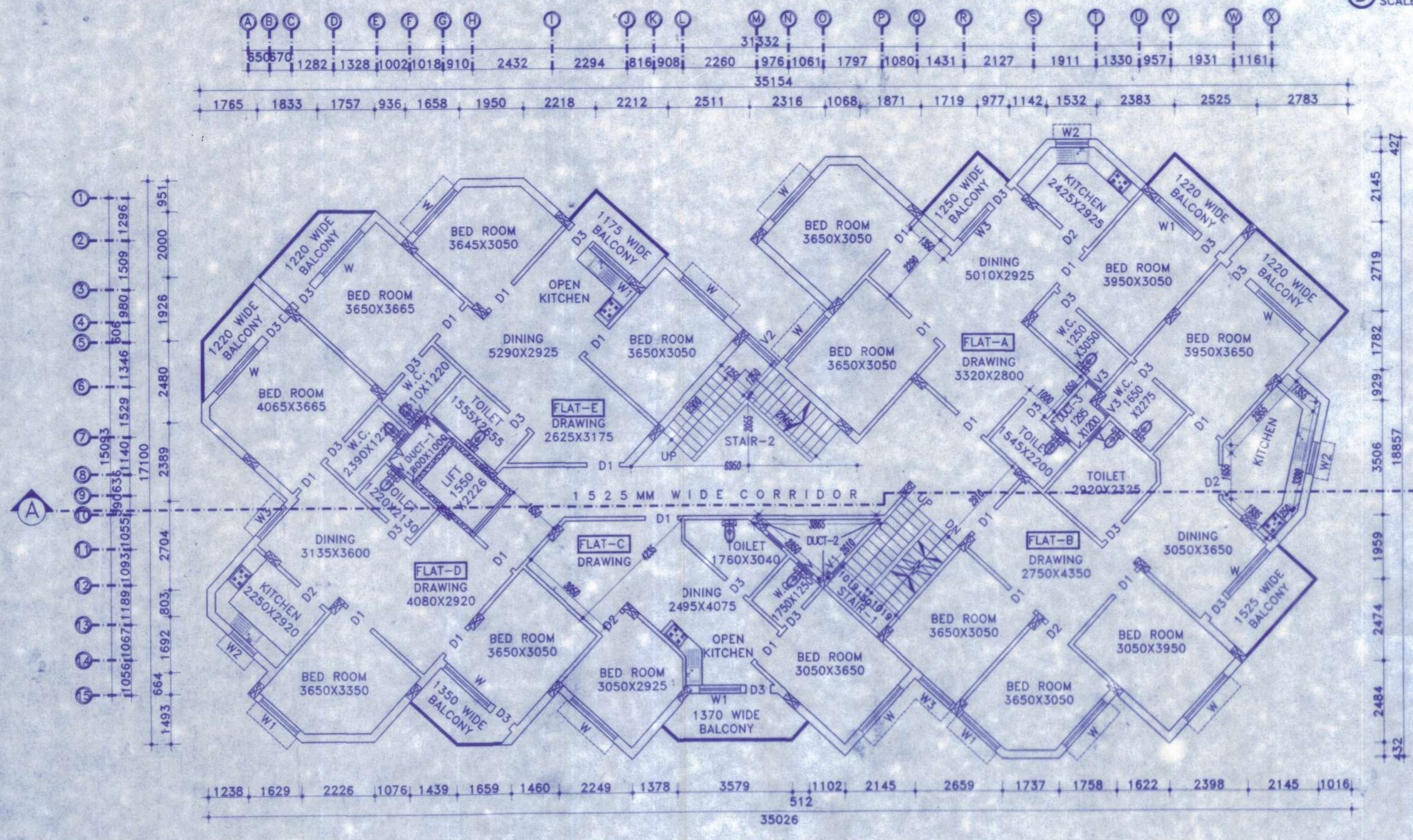

A 4TH TO 5H FLOOR PLAN
SCALE: 1:100

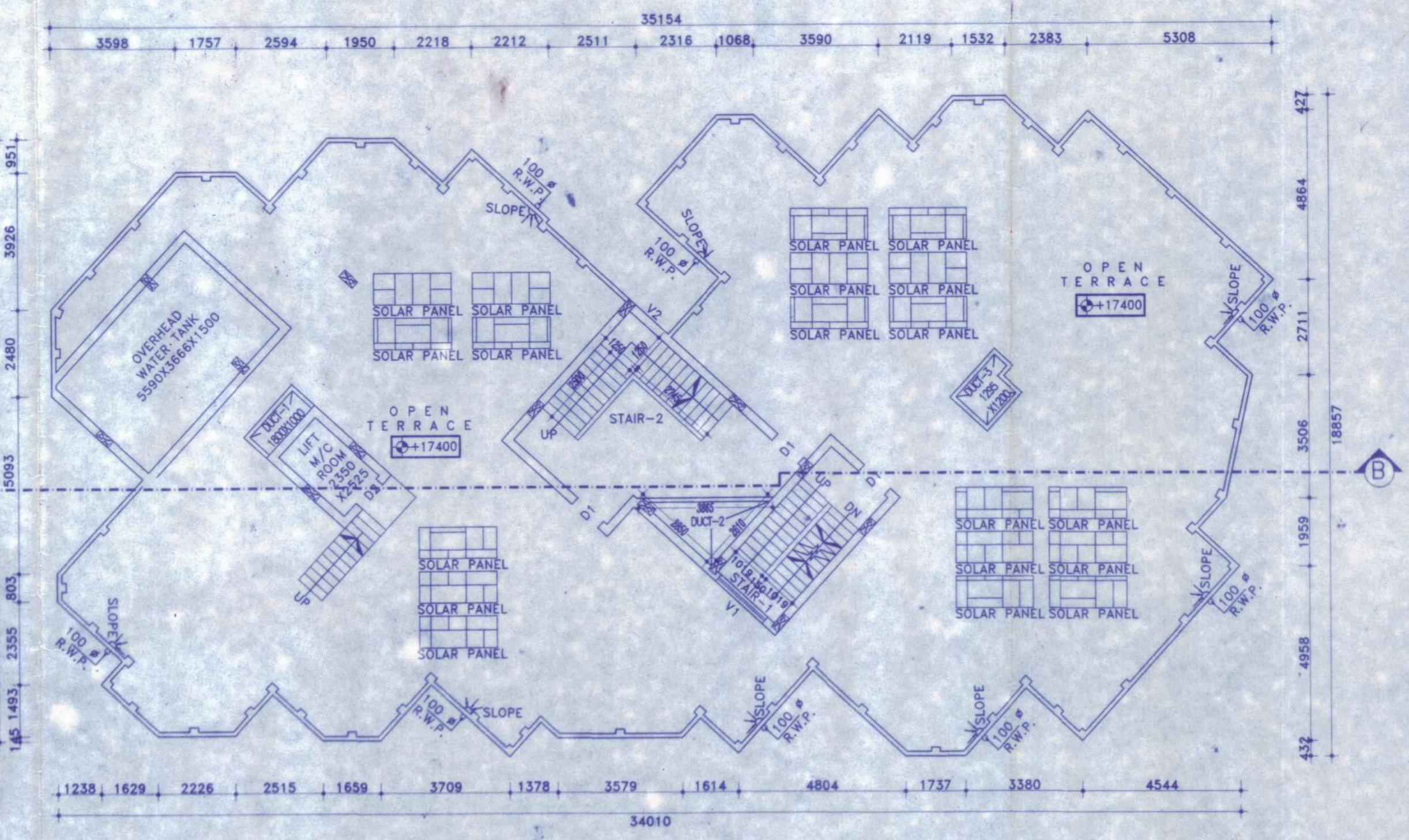

B ROOF PLAN
SCALE: 1:100

SCHEDULE OF DOOR & WINDOW:-

MARK	SIZE	DESCRIPTION
D1	1000X2100	FULLY PNL.
D2	900X2100	FULLY PNL.
D3	750X2100	FULLY PNL.
W	1800X1200	SLIDING WINDOW
W1	1500X1200	SLIDING WINDOW
W2	1000X1200	SLIDING WINDOW
V	600X450	UPVC MOVABLE VENTILATOR
V1		VENTILATION FOR STAIR CASE.

PROJECT NAME:-
PLAN OF PROPOSED 4TH FLOOR & 5TH FLOOR RESIDENTIAL BUILDING OF FIJAX CONSTRUCTION PVT.LTD REPRESENTED BY ITS DIRECTOR MANOAR HOSSAIN MANDAL S/O- MOHIRUDDIN MANDAL R.S PLOT NO-1122, L.R. PLOT NO-790,789,KHATIAN NO-6929,6951,6925,7349 J.L NO-89 MOUZA:-ADHYANAGAR, DIST-MURSHIDABAD, PIN-742101.

- NOTES :-
1. ALL DIMENSIONS ARE IN M.M. AND ALL LEVEL ARE IN M.
 2. WRITTEN DIMENSIONS MUST BE FOLLOWED.
 3. ALL EXTERNAL WALLS 250TH. & INTERNAL WALLS 125THK. UNLESS OTHERWISE MENTIONED.
 4. ALL MASONRY WORKS ARE BOUNDED BY CEMENT MORTAR (1:6) & (1:4).
 5. EXTERNAL PLASTER IS 25THK. & INTERNAL PLASTER IS 12MM. THK.
 6. ALL CONC. GRADE IS M25 & AND GRADE OF STEEL FE-500
 7. 250THK. BRICK WORK IN 1:6 MORTAR
 8. 125THK. & 75THK. BRICK WORK IN 1:4 MORTAR
 9. 150 WIDE SURFACE DRAIN SHOULD BE PROVIDED ALL ROUND THE BUILDING.
 10. 25% OF THE BUILDING TO BE CONSTRUCTED USING FLY-ASH BRICKS

AREA CALCULATION:-

LAND AREA	PLINTH AREA
687.90 SQ.M.	FOURTH FLOOR 468.59 SQ.M.
17.00 Decimal	FIFTH FLOOR 468.59 SQ.M.

SIGNATURE OF ENGINEER:-

Hirok Ghosh
Hirok Ghosh
Vice-Chairman
Berhampore Municipality
Sanctioned vide No. 13/07/2022
Lic No. - L.B.PM1631AMC-DMC
DCE, B.TECH, G.I.S. Durgesh
Contact No. 9332233333
Sanctioned is valid for 3 (Three) years only.
Completion report must be Submitted after Completion of work.



SIGNATURE OF DEVELOPER/OWNER:-

FIJAX CONSTRUCTION PVT. LTD.
Manoar Hossain Mandal
DIRECTOR

TITLE:-
4TH TO 5TH FLOOR PLAN, ROOF PLAN, FRONT SIDE ELEVATION, SECTION A-B.

REV-00

DATE : 08.03.2022
SCALE : 1:100
PROJECT NAME:-
SHEET NO:- QIDS/4TH TO 5TH/ARCH-01/01

